Recurring Services (4X5)

This scope item supports the following processes:
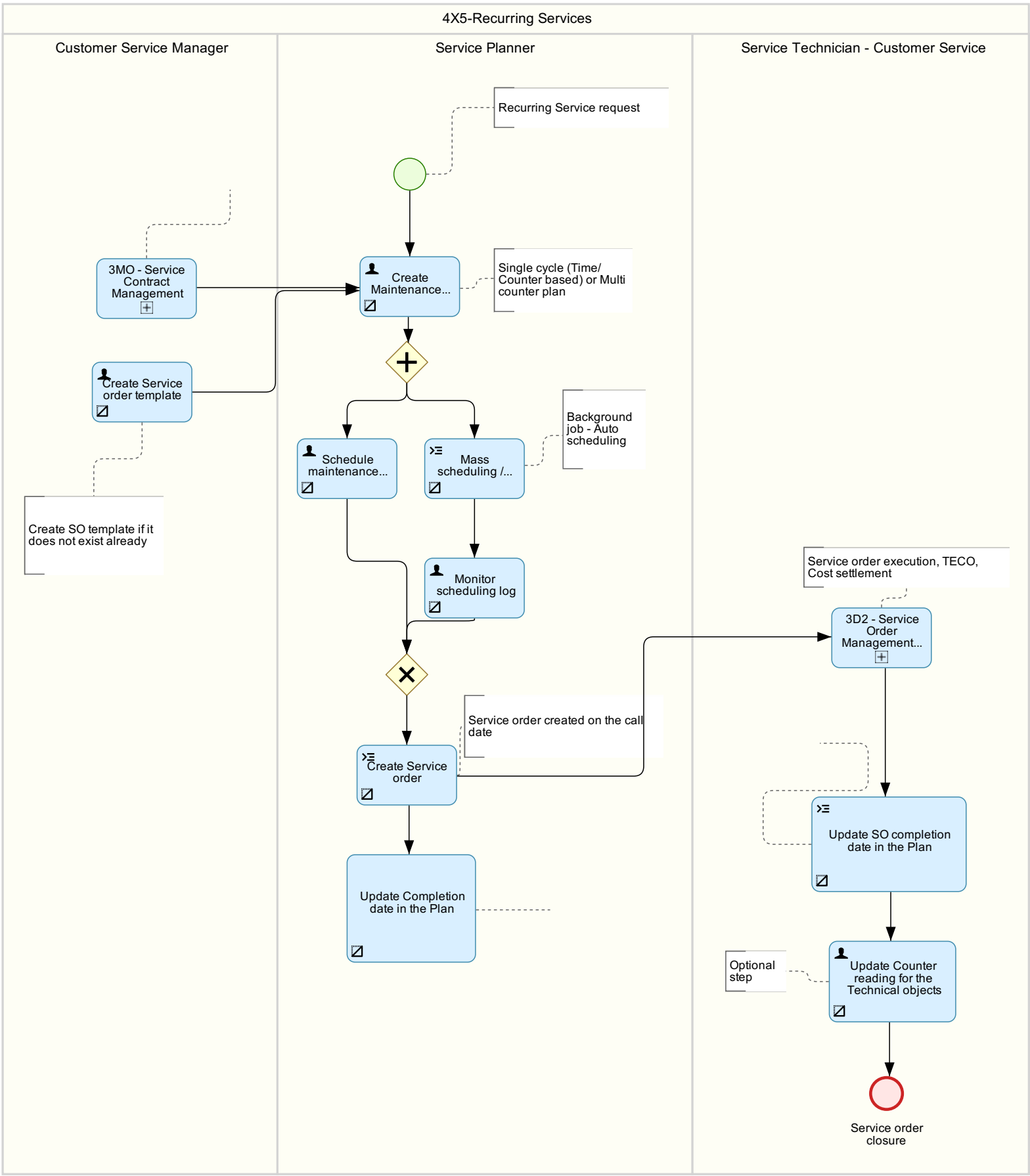
Recurring Services